

1. Душа (The soul - Russian Waltz)

I Felici-Version Streicherversion

Joachim Johow
2010

Presto
Am

3 Am **A** E E Am G C

11 E Am Am E E Am G C

19 E Am C G⁷ C E Am G G

28 C **B** A Dm G C F B^o E Am

37 A⁷ Dm G C F B^o E Am

45 **C** E Dm Am E Am Dm Am

52 E E Dm Am E Am

58 Dm E Am **D** E liegen lassen

f *ff* *mf* 2

64 **E**
Am E E Am G C E Am
p *f*

74 Am E E Am G C E Am
f

82 C G7 C E Am G G C

90 **F**
A Dm G C F B° E Am A7

99 Dm G C F B° E

105 Am *rit.* F B° E Am
p

1. Душа (The soul - Russian Waltz)

I Felici-Version Streicherversion

Joachim Johow
2010

Presto **4** **A**

13

21

B *mf* *ff*

29

37 *mf* *ff* *mf*

45 **C** *ff*

53 *f* *mf*

61 **D** **E** *p* *f*

74 *f*

82

90 **F** *rit.* *p* *pp*

100

105

1. Душа (The soul - Russian Waltz)

I Felici-Version Streicherversion

Joachim Johow
2010

Presto

4 **A**

14

24 **B**

34

45 **C**
f *ff*

53 *mf*

61 **D** **E**
p *f*

73 *f*

80

87 **F**
mp

92

98 *ff*

104 *rit.* *p* *pp*

1. Душа (The soul - Russian Waltz)

Violine 2

I Felici-Version Streicherversion

Joachim Johow
2010

Presto

4

A

13

21

29 **B**

37

45 **C**

51 *ff*

57 *f*

D

2

65 **E**

f

74

f

82

90 **F**

96

103 rit.

p

pp

1. Душа (The soul - Russian Waltz)

I Felici-Version Streicherversion

Joachim Johow
2010

Presto
divisi

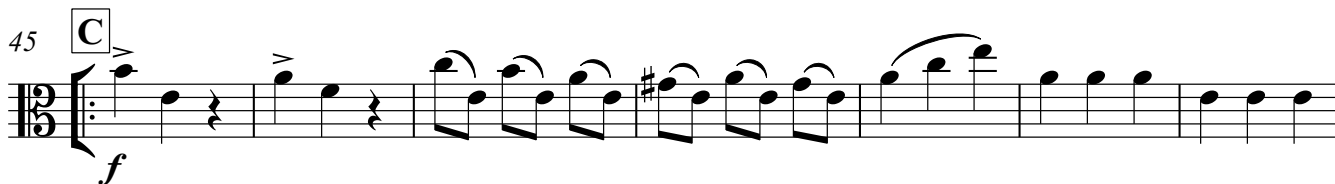
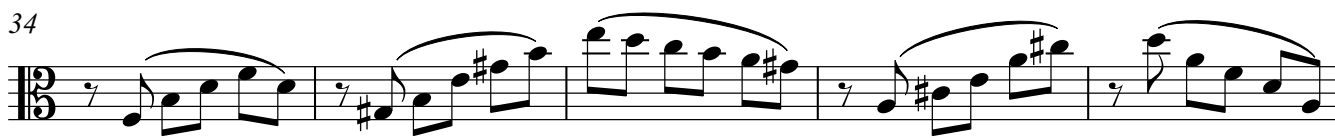
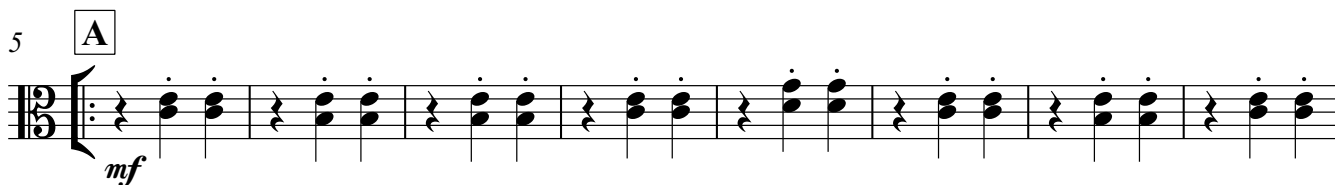

52

58

66

71

78

87

96

102

1. Душа (The soul - Russian Waltz)

I Felici-Version Streicherversion

Joachim Johow
2010

Presto

A

10

19

19

28

B

36

36

45

45

C

54

54

D

66

66

E

75

75

85

F

95

95

103

103

rit.

p pp

1. Душа (The soul - Russian Waltz)

I Felici-Version Streicherversion

Joachim Johow
2010

Presto

A

1
pizz

10

19

28

B

41

C

41
ff

51

51
f *mf*

61

D

E

61
mf *mp* *p*

71

80

89

F

100

rit.

100
p *pp*

1. Душа (The soul - Russian Waltz)

I Felici-Version Streicherversion

Joachim Johow
2010

Presto

5 **A**

13

21

29 **B**

34

39

45 **C**

52

58 **D**

66 **E**

74

_____ ^ _____ ^ _____ ^ _____ ^ _____ ^ _____ ^ _____ ^

82

_____ ^ _____ ^ _____ ^ _____ ^ _____ ^ _____ ^ _____ ^

90 **F**

_____ ^ _____ ^ _____ ^ _____ ^ _____ ^

95

_____ ^ _____ ^ _____ ^ _____ ^ _____ ^

100

_____ ^ _____ ^ _____ ^ _____ ^ _____ ^

105

rit.

p *pp* *pp*

p *pp*

8va

_____ ^ _____ ^ _____ ^ _____ ^ _____ ^